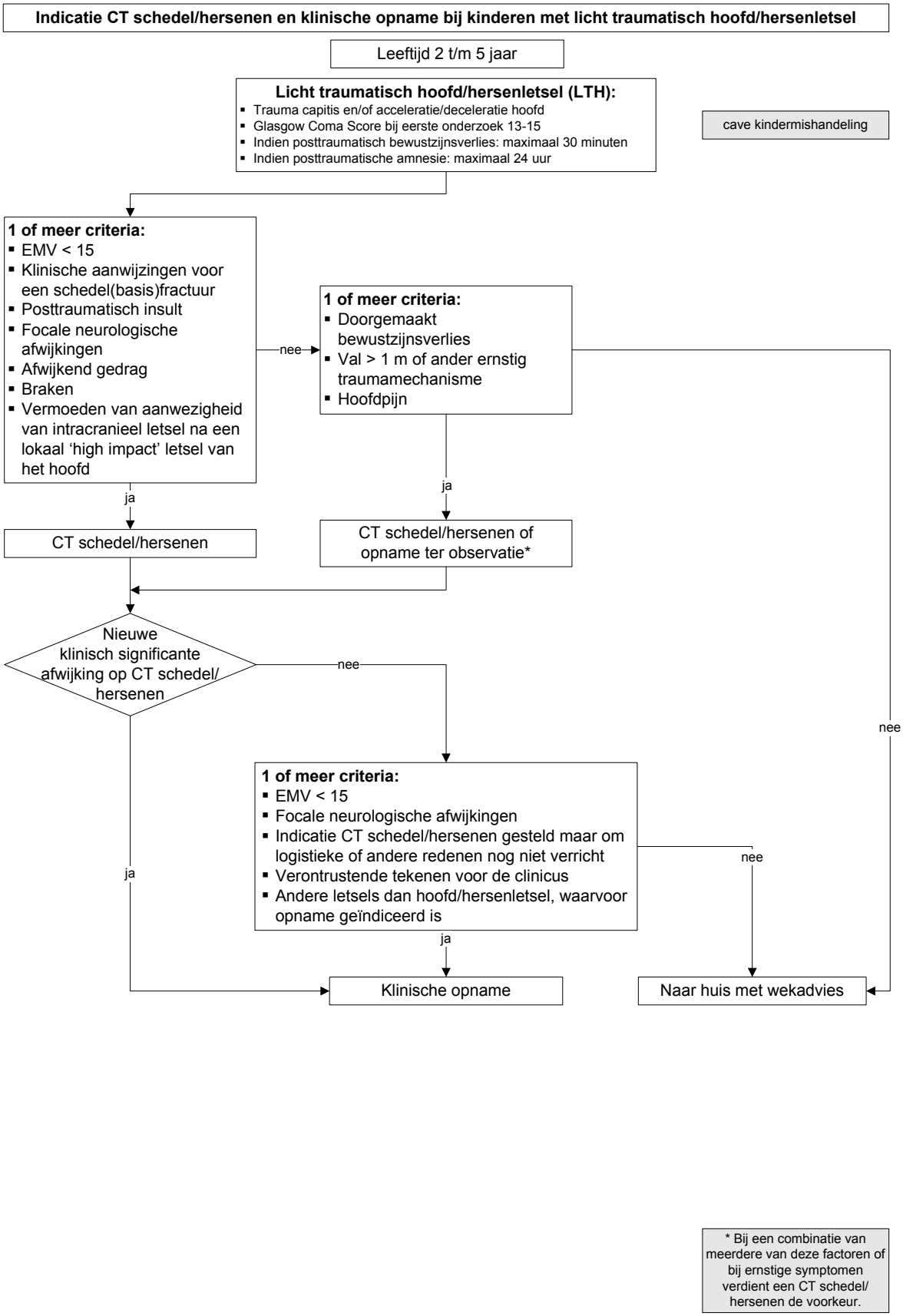Flowchart CT-indicatie bij kinderen 2 t/m 5 jaar